

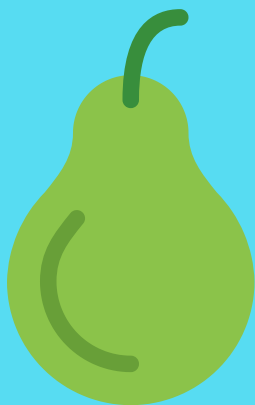

What Is WIC?



1.) WHAT DO I GET WITH WIC

- Healthy food for moms infants and children
- Nutrition counseling
- Breast-feeding support
- Breast pumps
- Community referrals
- Caring and dedicated staff

2.) AM I ELIGIBLE?

To be Eligible you must:

1. Be pregnant, recently pregnant or a breast-feeding woman, infant or child under age 5.
2. Have a moderately low income or receive TANF, SNAP or Medicaid Benefits.
3. Be determined to have a nutritional risk

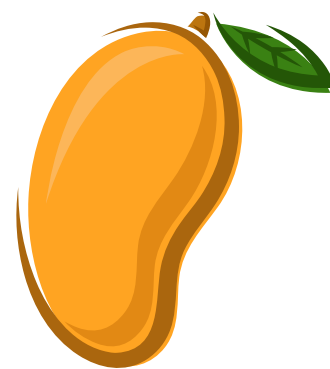

3.) 5 CONVENIENT LOCATIONS

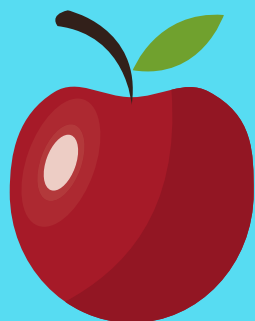

SAHARA - 1000 E. Sahara Ave., #101, 89104

 702-385-2100

NORTH - 3601 N. Las Vegas Blvd., #102, 89115

 702-643-2515

MEADOWS - 3838 Meadows Lane, 89107

 702-646-5600

NELLIS AIRFORCE BASE - Bldg. 340 - 4311 Carswell, 89191

 702-643-3465

MESQUITE - 355 W. Mesquite Blvd., #D15, 89027

 702-346-3030

4.) WIC INCOME GUIDELINES

Family Size	Monthly Gross Income*	Yearly Size Gross Income*
1.....	\$ 2,096.....	\$ 25,142
2.....	\$ 2,823.....	\$ 33,874
3.....	\$ 3,551.....	\$ 42,606
4.....	\$ 4,279.....	\$ 51,338
5.....	\$ 5,006.....	\$ 60,070
6.....	\$ 5,734.....	\$ 68,802
7.....	\$ 6,462.....	\$ 77,534
8.....	\$ 7,189.....	\$ 86,266

For each additional family member at \$728 (monthly) or \$8,732 (yearly)

*Gross Income is before taxes are deducted

Need help? If you have difficulty understanding English or have a disability, free language assistance or other aids and services are available upon request. Please let WIC staff know or contact your local WIC Clinic.

This institution is an equal opportunity provider.

