

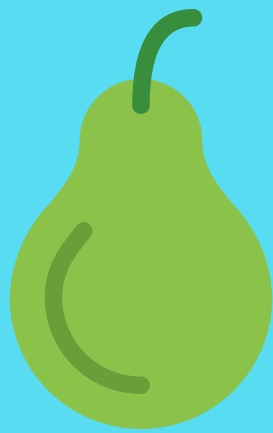

What Is WIC?



1.) WHAT DO I GET WITH WIC

- Healthy food for moms infants and children
- Nutrition counseling
- Breast-feeding support
- Breast pumps
- Community referrals
- Caring and dedicated staff

2.) AM I ELIGIBLE?

To be Eligible you must:

1. Be pregnant, recently pregnant or a breast-feeding woman, infant or child under age 5.
2. Have a moderately low income or receive TANF, SNAP or Medicaid Benefits.
3. Be determined to have a nutritional risk

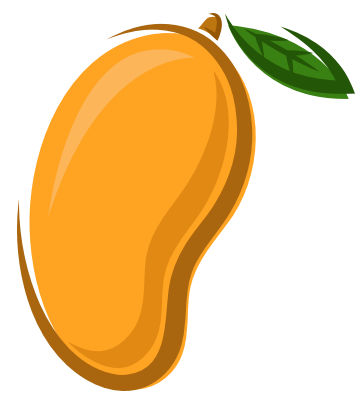

3.) 5 CONVENIENT LOCATIONS

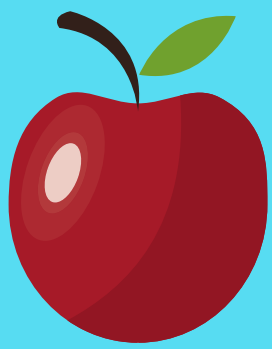

SAHARA - 1000 E. Sahara Ave., #101, 89104

 702-385-2100

NORTH - 3601 N. Las Vegas Blvd., #102, 89115

 702-643-2515

MEADOWS - 3838 Meadows Lane, 89107

 702-646-5600

NELLIS AIRFORCE BASE - Bldg. 340 - 4311 Carswell, 89191

 702-643-3465

MESQUITE - 355 W. Mesquite Blvd., #D15, 89027

 702-346-3030

4.) WIC INCOME GUIDELINES

Family Size	Monthly Gross Income*	Yearly Size Gross Income*
1.....	\$ 1,872.....	.\$ 22,459
2.....	\$ 2,538	\$ 30,451
3.....	\$ 3,204.....	\$ 38,443
4.....	\$ 3,870.....	\$ 46,435
5.....	\$ 4,536.....	\$ 54,427
6.....	\$ 5202.....	\$ 62,419
7.....	\$ 5,868.....	\$ 70,411
8.....	\$ 6,534.....	\$ 78,403

For each additional family member at \$666 (monthly) or \$7,992 (yearly)

*Gross Income is before taxes are deducted



¿QUE ES WIC?

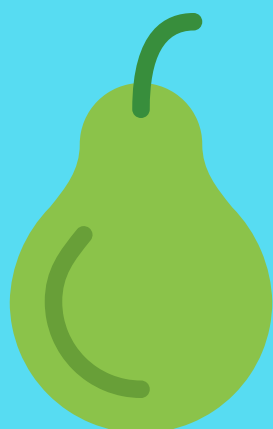

1.) ¿ QUE RECIBO CON WIC?

- Comidas saludables para mamás y bebés
- Consejos de nutrición y salud
- Consejos de lactancia materna y ayuda con bomba de lactancia
- Referencias para obtener otros servicios
- Personal comprensivo y amable

2.) ¿ PARA SER ELEGIBLE?

1. Debe de estar embarazada o estar amamantando, o tener hijo/a menores de 5 años.
2. Tener un ingreso bajo, o estar recibiendo beneficios de gobierno (TANF, SNAP o Medicaid)
3. Tener un riesgo nutricional

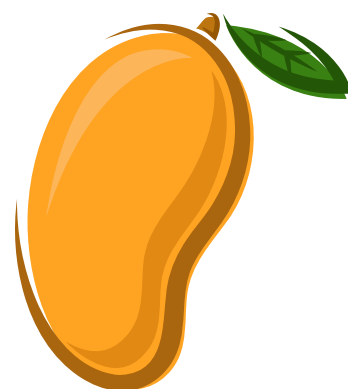

3.) 5 UBICACIONES CONVENIENTES

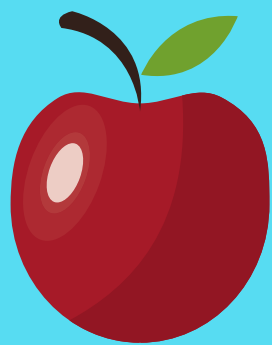

SAHARA - 1000 E. Sahara Ave., #101, 89104
 ☎ 702-385-2100

NORTH - 3601 N. Las Vegas Blvd., #102, 89115
 ☎ 702-643-2515

MEADOWS - 3838 Meadows Lane, 89107
 ☎ 702-646-5600

NELLIS AIRFORCE BASE - Bldg. 340 - 4311 Carswell, 89191
 ☎ 702-643-3465

MESQUITE - 355 W. Mesquite Blvd., #D15, 89027
 ☎ 702-346-3030

4.) GUIA DE INGRESOS

Tamano de Familia	Ingreso Mensual*	Ingreso Anual*
1.....	\$ 1,872.....	.\$ 22,459
2.....	\$ 2,538	\$ 30,451
3.....	\$ 3,204.....	\$ 38,443
4.....	\$ 3,870.....	\$ 46,435
5.....	\$ 4,536.....	\$ 54,427
6.....	\$ 5202.....	\$ 62,419
7.....	\$ 5,868.....	\$ 70,411
8.....	\$ 6,534.....	\$ 78,403

Para cada miembro de familia adicional agregue \$666 (mensual) o \$7,991 (anual)

*Ingreso es antes de que se deduzcan los impuestos